



# ANNUAL REPORT 2018

This report is used to provide information on the mission of Down Home Ranch, while also summarizing our achievements in the past year. Enclosed you will find audited financial statements, donor and volunteer recognition, an events recap, population profile and more.





# ANNUAL REPORT 2018

## CONTENT

2	Our Journey	9	Enterprise Program
3	Highlights of 2018	10	Special Events Recap
4	Residential Profile	11-12	Financials Explained
5	Day Program Profile	13-16	Individual Donor Recognition
6	Ranch Camp Profile	17	Donor Recognition
7	Respite Program Profile	18	Volunteers
8	Community Partnerships & Contracts		





## OUR JOURNEY

The transformation of Down Home Ranch began with a new logo and mission statement, Empowering the lives of people with intellectual and developmental disabilities through Social, Educational, Residential and Vocational opportunities. Areas that we focused on in 2018 included increasing our presence in the community and providing more opportunities for the people we serve. As a result, we now serve 42 individuals through our residential program and 53 individuals through our day program. We maintain an 8 to 1 staffing ratio to ensure we can provide a high level of support. The Ranchers have the opportunity to spend a minimum of 30 hours a week in the community doing activities that they choose. Our plan for 2019 includes two additional homes and a new day program in the city of Elgin.

A key component of what we do focuses on person centered planning. The opportunities that we offer begin with a conversation with the individual. What are the things they want to achieve? What types of employment opportunities do they desire and where do they want to work? How do they define success? It is the role of the organization to create the opportunities and empower the individual to make the decisions.

This holistic collaboration is what defines Down Home Ranch. It is through person centered planning that we have supported people to become artists, laser operators, authors, entrepreneurs, horticulture specialists and so much more! They learn life skills, build self-esteem and earn at least minimum wage in their jobs. It is amazing to watch our residents grow in the roles they choose.

I am very happy with the progress we achieved in implementing the mission of Down Home Ranch in 2018. During this time, we were also improving the structure and culture of the organization. We reviewed and updated policies and procedures and set a liquidity target.

## BOARD OF DIRECTORS

Gary Holliday..... Chairman of the Board  
Martha Adams..... Board Member  
Gena Carter..... Board Member  
Jason Free..... Board Member  
Craig Russell..... Board Member  
Mat Rybicki..... Board Member

## ADMINISTRATION & FULLTIME STAFF

Cynthia Alonzo..... Day Program Supervisor  
Layton Brooker ..... DSP Isaiah House  
Clarissa Chapa ..... DSP Anderson House  
Kelly Clarke ..... Development Associate  
Sara Dare ..... Kitchen Assistant  
Casey Dickerson, QIDP ... Director of Client Services  
Samantha Donner ..... Medical Coordinator  
Cami Erickson ..... Kitchen Supervisor  
Cortney Ferris ..... Development Director  
Stephanie Figueroa..... Registered Nurse  
Ashley Fleming ..... DSP Wilderness House  
Jacquie Gallagher ..... Billing Specialist  
Barry Hamilton, LCSW .... Chief Operations Officer  
William Hamilton ..... DSP Barnabas House  
Benjamin Herald..... Maintenance Specialist  
Melanie Huggins, QIDP... DSP Independent Living  
Brian Loer ..... Head Grower  
Danny Marin..... Peer Program Specialist  
Jesse Martin ..... Gardener Job Coach  
Sandra Myers..... Accountant  
Kirsten Nadeau..... Program Manager Care Coordinator  
Annette Ragan ..... Office Administrator  
Craig Russell ..... Executive Director  
Naomi Russell..... Animal Husbandry Supervisor  
Thomas Salmela ..... Maintenance Manager  
Christi Sanchez ..... DSP Eagle House  
Robert Schier III ..... Enterprise Program Manager  
Barbara Sloan ..... Program Manager, Residential Services  
Brandi Smith..... Innkeepers Job Coach  
Angie Torres..... Program Manager  
Megan Torres..... Health Program Specialist  
Tomea Walker..... Arts & Crafts Job Coach

We completed our three-year strategic plan and implemented key performance indicators for each position. The steps we took in 2018 will ensure we have a mission focused, professional organization for the future.

Craig Russell, Executive Director

# HIGHLIGHTS OF 2018

- » Unveiled the new logo and mission
- » Launched monthly Tours of SERVICE on the first Wednesday of every month
- » Opened up DHR Beef sales to the public (pg. 9)
- » Created new format for Swim Fest & Field Day, adding four other sports and opening up the competition to outside teams (pg. 10)
- » Officially broke ground on the DHR Memorial Garden
- » Opened a new HCS house in Elgin
- » Added five new residential Ranchers to the DHR family (pg. 4)
- » Opened up engraving and embroidery services to outside sales
- » Launched ETSY store for online sales (pg. 9)
- » Had a record-breaking Gala event with the most amount of funds ever raised (pg. 10)
- » Hosted the first annual Full Circle Farm to Table event (pg. 10)
- » Brought back Ranch Camp after 4 year hiatus; serving 77 individual Campers (pg. 6)
- » Began serving individuals through a new DHR respite program (pg. 7)
- » Implemented a new Electronic Medical Record system through Task Master Pro
- » Became one of three organizations in Texas to participate in The University of Texas BEADS program (Building Excellence in Autism and Disability Scholars) by hosting our first intern



"2018 was an amazing year of growth and mission alignment for the Ranch. I'm especially proud of the partnerships that have been cultivated with intern programs at Austin Community College, The University of Texas at Austin and Texas State University. Everyone at DHR is able to have a positive impact on shaping the next generation of IDD professionals."

- Barry Hamilton, LCSW  
Chief Operations Officer

**TOTAL  
INDIVIDUALS  
SERVED** **133**

**OUR MISSION:** Empowering the lives of people with intellectual and developmental disabilities through social, educational, residential and vocational opportunities



# THOSE WE SERVE

## Residential Profile

**TOTAL  
RESIDENTIAL 42**



Rancher Vicki standing outside of her 2-person independent living household

## DIAGNOSIS STATISTICS

100% of Ranchers have an IDD diagnosis

Down syndrome  
60%



25 out of 42 men and women

Intellectual Disability Only  
26%



11 out of 42 men and women

Cerebral Palsy  
12%



5 out of 42 men and women

Autism Spectrum  
2%



1 out of 42 men and women

Other Developmental Disability  
0%



0 out of 42 men and women

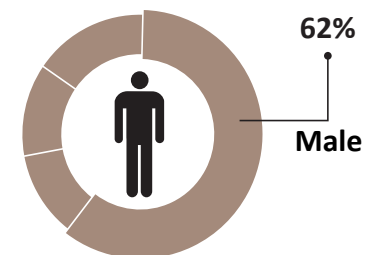
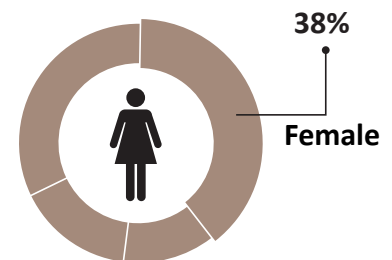

## Ranchers come from six states...

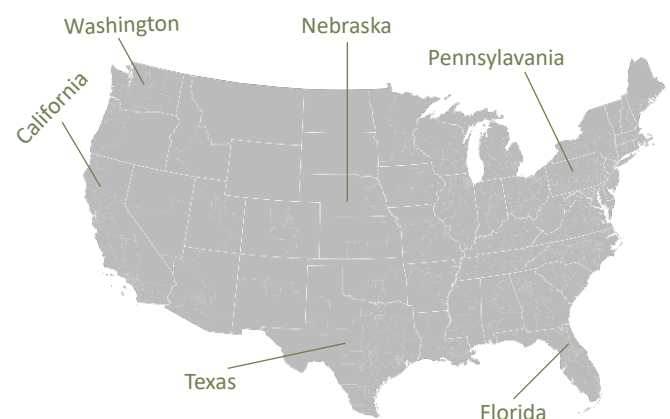

\*Statistics are representative of individuals served from Jan 1, 2018-Dec 31, 2018

# THOSE WE SERVE

Day Program Profile

**TOTAL  
DAY PROGRAM  
ATTENDEES** **53**

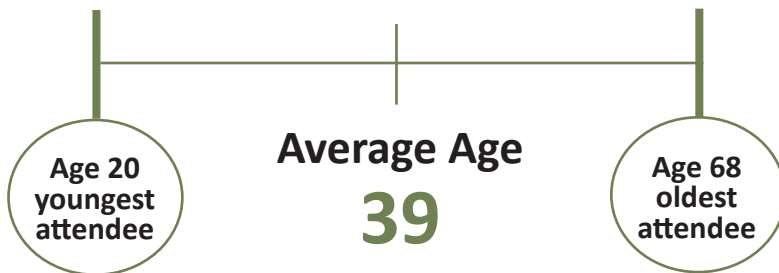

Rancher Alan volunteering at the Bastrop County Animal Shelter

## DIAGNOSIS STATISTICS

100% of attendees have an IDD diagnosis

Down syndrome  
**53%**  
28 out of 53 men and women



Intellectual Disability Only  
**27%**  
14 out of 53 men and women



Autism Spectrum  
**9%**  
5 out of 53 men and women



Cerebral Palsy  
**9%**  
5 out of 53 men and women



Other Developmental Disability  
**2%**  
1 out of 53 men and women

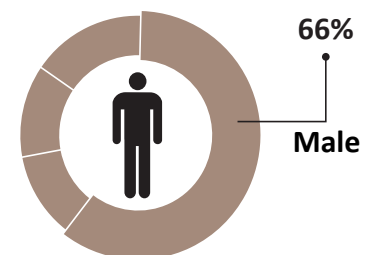
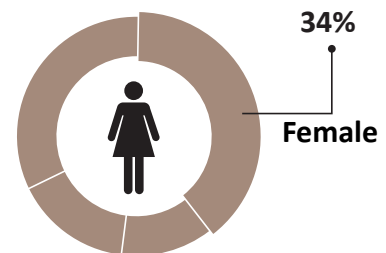

Rancher Valerie working on a handcrafted tote bag with the help of enterprise volunteer Peggy

\*Statistics are representative of individuals served from Jan 1, 2018-Dec 31, 2018



# THOSE WE SERVE

Ranch Camp Profile

**TOTAL  
RANCH CAMP  
CAMPERS** **77**

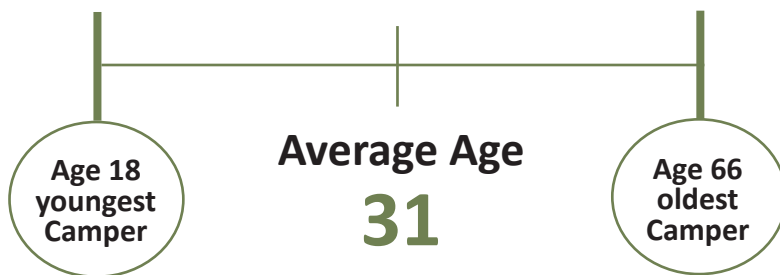

Ranch Camp Co-Director Thomas Oliver and Camper pose with a newly caught fish from the DHR catch & release fishing pond

## DIAGNOSIS STATISTICS

100% of Campers have an IDD diagnosis

Down syndrome  
**48%**



37 out of 77 men and women

Other Developmental Disability  
**22%**



17 out of 77 men and women

Intellectual Disability Only  
**21%**



16 out of 77 men and women

Autism Spectrum  
**9%**



7 out of 77 men and women

Cerebral Palsy  
**0%**



0 out of 77 men and women

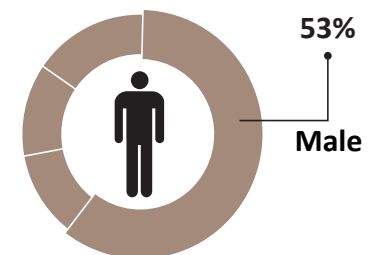
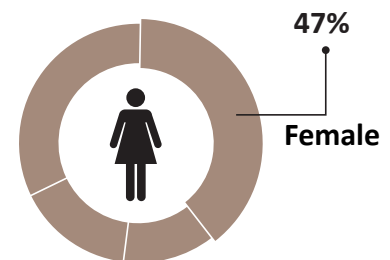

**Campers come from six states...**

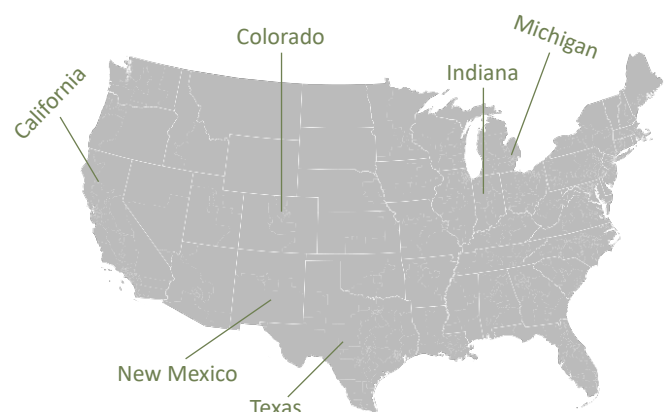

\*Statistics are representative of individuals served from Jan 1, 2018-Dec 31, 2018

# THOSE WE SERVE

Respite Program Profile

**TOTAL  
RESPITE  
PROGRAM  
ATTENDEES** **11**

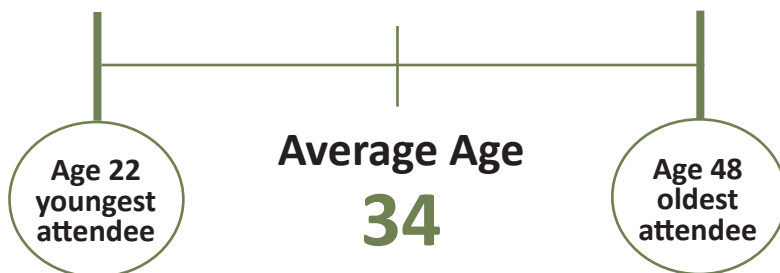

Respite attendee, Dee, poses with his favorite miniature pony, Dash.

## DIAGNOSIS STATISTICS

100% of attendees have an IDD diagnosis

Down syndrome  
**64%**



7 out of 11 men and women

Intellectual Disability Only  
**36%**



4 out of 11 men and women

Autism Spectrum  
**0%**



0 out of 11 men and women

Cerebral Palsy  
**0%**



0 out of 11 men and women

Other Developmental Disability  
**0%**



0 out of 11 men and women

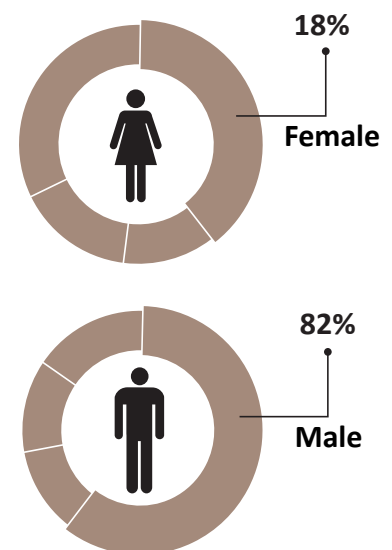

*Our respite services provide short term assistance to caregivers by providing staff oversight and supervision with daily living tasks. Respite can be from 2 to 14 days in length; options are based on availability. The service can be provided in either a group home setting with trained live-in staff or in a small independent living setting in the Down Home Ranch Village with staff just a phone call away.*

\*Statistics are representative of individuals served from Jan 1, 2018-Dec 31, 2018



# HOW WE SERVE MORE

By working with these Community Based Organizations as a service provider we are able to help these agencies meet their goals and in turn they are supporting us to meet our mission.

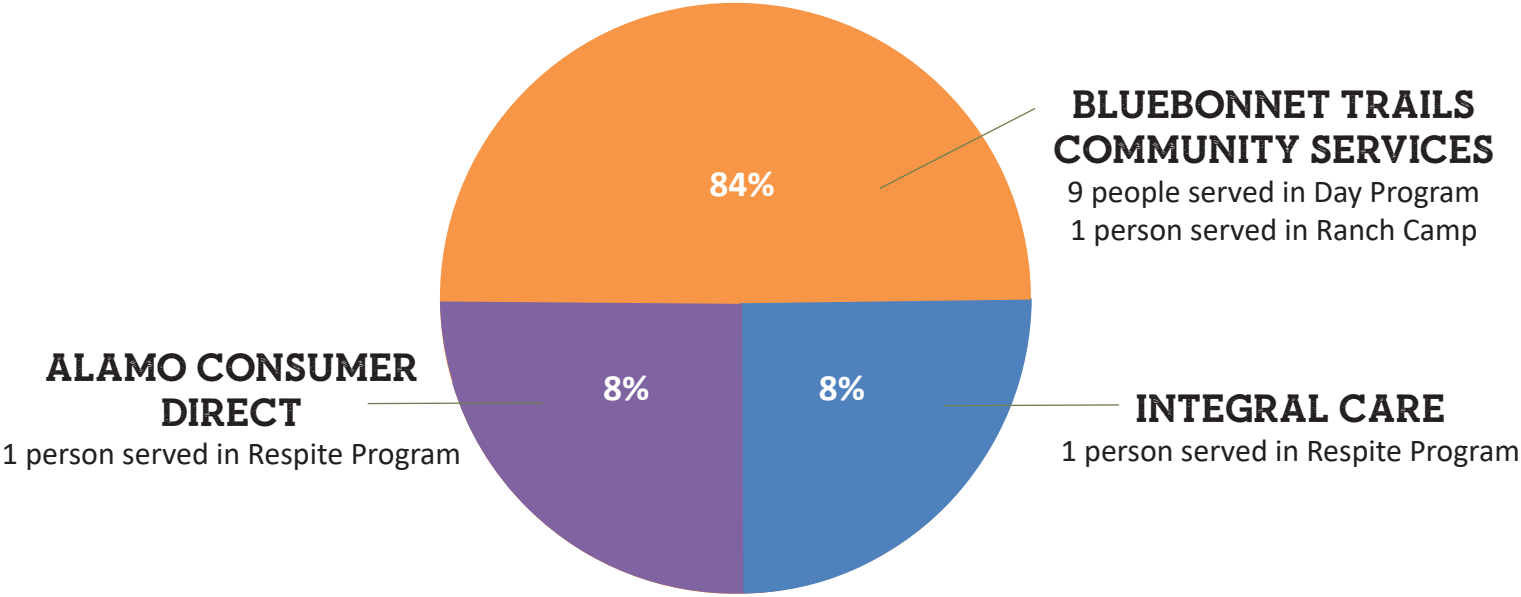

## HIGHLIGHTED COMMUNITY PARTNER

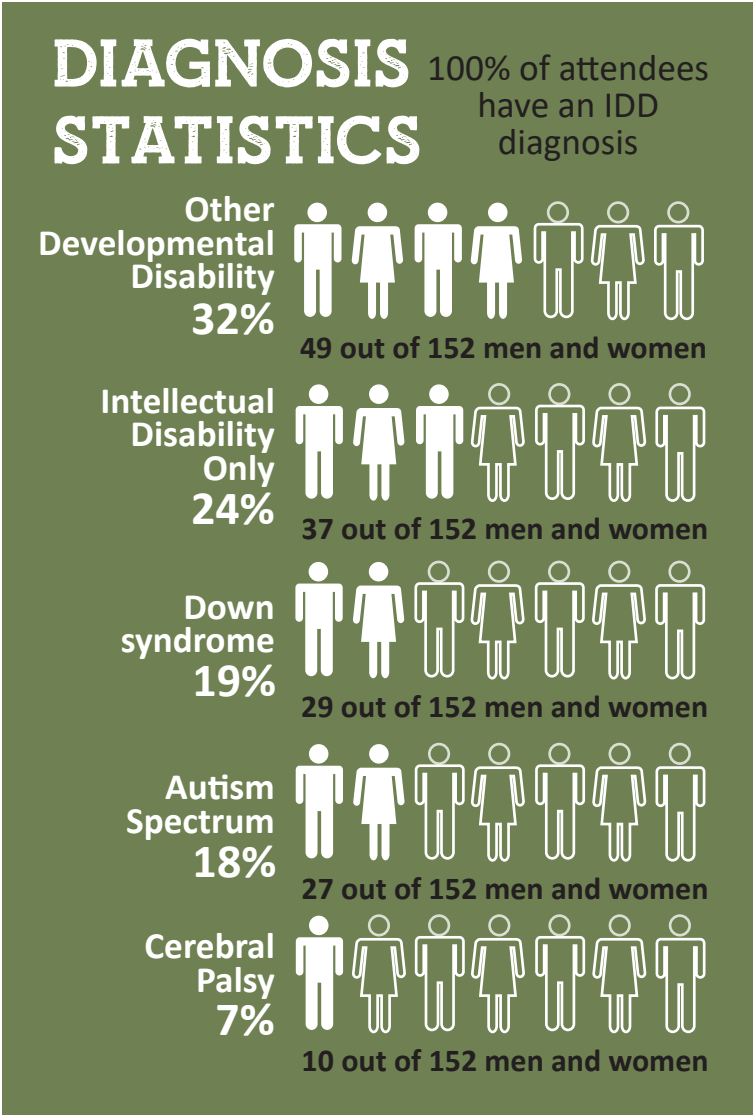

Since 2017, Camp DRIVE has partnered with Down Home Ranch in their mission to provide weekend respite camps to adults with intellectual and developmental disabilities. Camp DRIVE utilizes the lodging and amenities at Down Home Ranch and during each of the weekend camps, the campers also engage DHR Ranchers in the camp’s special events, such as dances, movie nights and campfires.

**TOTAL INDIVIDUALS SERVED** 152

DHR Rancher Crystal is employed with Camp DRIVE as a Peer Support Specialist. She is pictured here mentoring campers.



\*Statistics are representative of individuals served from Jan 1, 2018-Dec 31, 2018

# ENTERPRISE PROGRAM

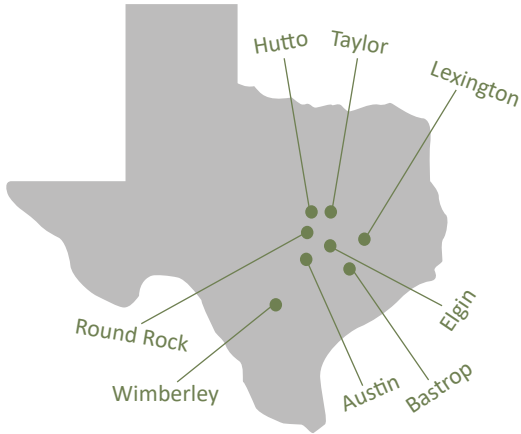
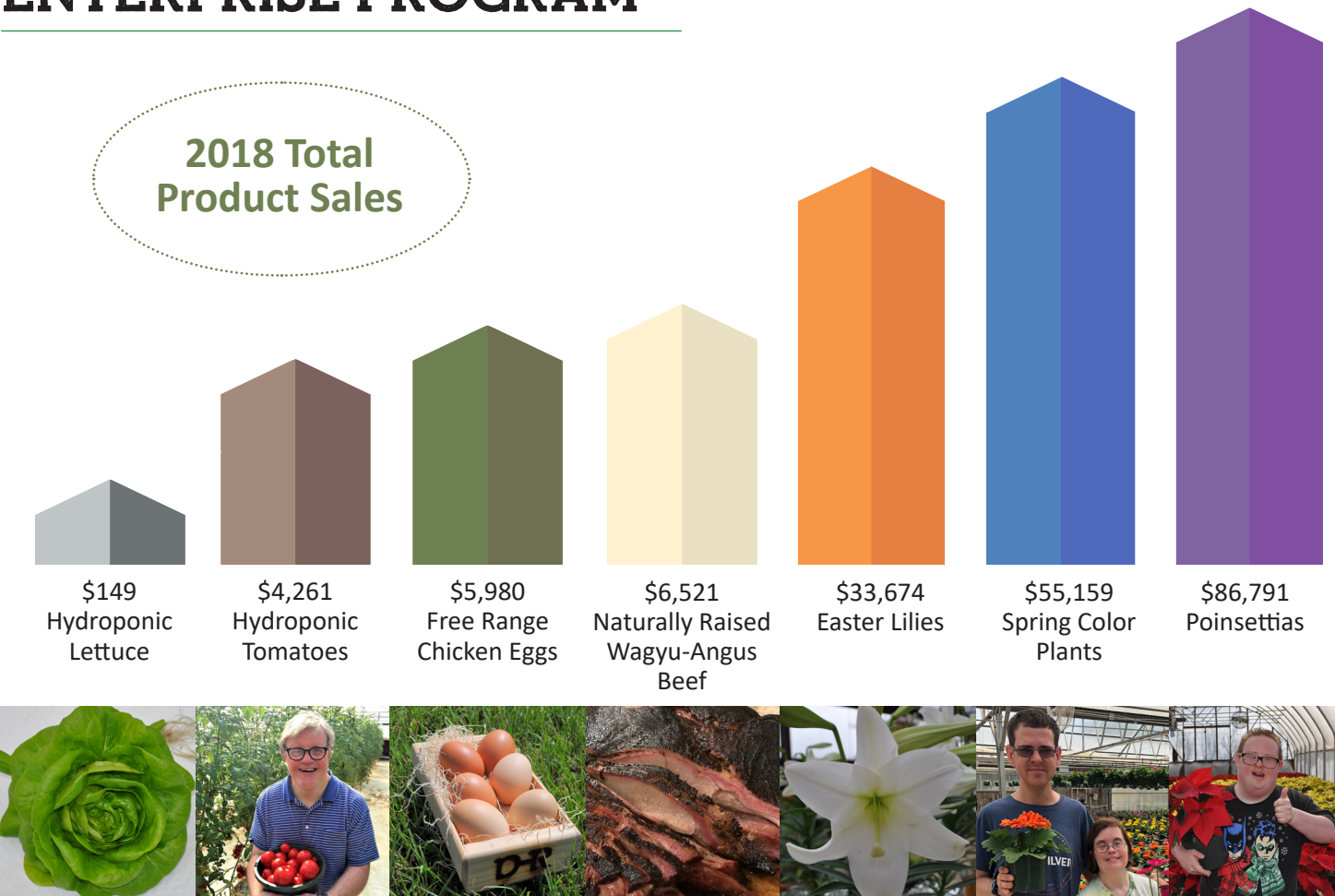

## LOCAL RETAIL REACH

- In Stores
- Farmers Markets
- Community Festivals
- Wholesale



**VISIT OUR  
ETSY SHOP!**  
[downhomeranch.etsy.com](https://downhomeranch.etsy.com)

Shop opened August 2018

**26 ORDERS - EARNED \$1,108**  
*from august to december*

## Shipped to 10 states...

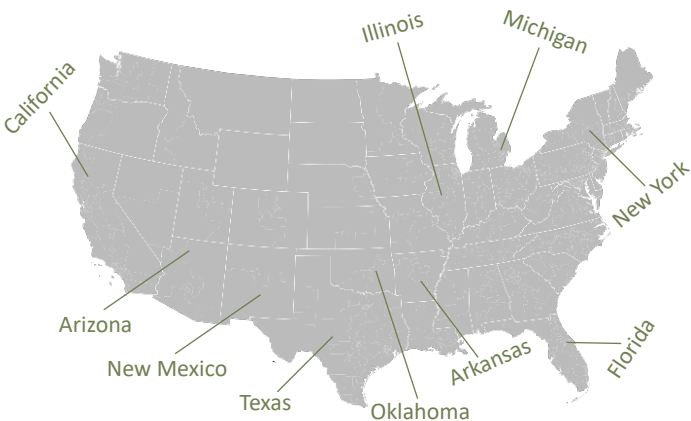



# SPECIAL EVENTS RECAP

All funds raised through these events go towards supplying the tools and opportunities to empower the lives of individuals with intellectual and developmental disabilities. The dollars raised provide crucial funding to allow Down Home Ranch to continue to positively impact the lives of current Ranchers, as well as funding to expand the current programs so that even more people are able to experience the life changing mission.

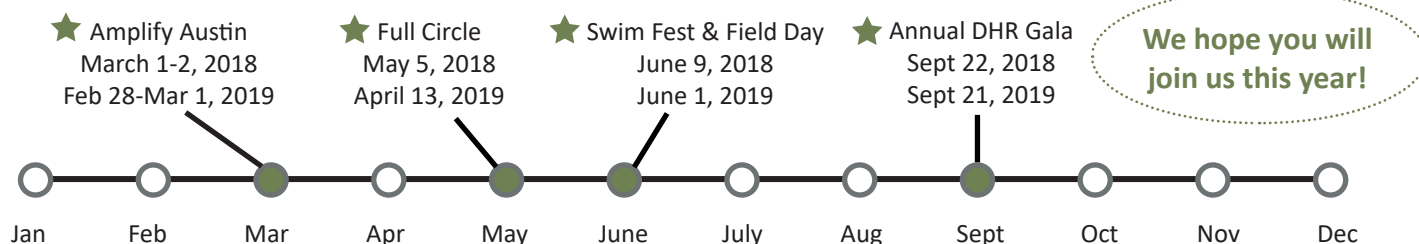

## Amplify Austin

The Ranch participated for the fifth time in this 24-hour day of giving in March. The 2018 campaign was successful with 30 individual fundraisers spreading the word of the DHR mission and the Ranchers we serve. In just ONE day, the Ranch raised over \$40,000 for the social, educational, residential and vocational opportunities we offer! Super special thank you to the 228 amazing donors who helped #AmpTheRanch and made this day a true success!

## Full Circle

In May, DHR partnered with five local farms to host our first ever farm to table event. From planting to watering, harvesting to food preparation, the Ranchers played a role in producing many portions of the meal. Around 70 individuals joined together for a fabulous six-course Cinco de Mayo themed meal. Private Chef, Scarlet Aguilar, wowed the crowd with delicious and beautiful courses. Overall, the event raised \$2,707 and truly showcased how our farming techniques empower the Ranchers in more ways than one.

## Swim Fest & Field Day

46 athletes made a lifetime of memories at the first annual Swim Fest & Field Day! The format changed in 2018 to include athletes from outside DHR, while also adding on four other sports. In total, six teams competed in swimming, football, track & field, golf and basketball. The competition was fierce, but the athletes, coaches, fans and volunteers displayed a positive attitude the entire day. In total, \$14,884 was raised for the social programs at Down Home Ranch!

## Annual DHR Gala

In 2018 we celebrated another record-breaking Gala with the highest amount of funds raised in history! Around 350 people came together to celebrate the many successes of Down Home Ranch and together we raised a whopping \$127,042!

Special shout-out to our Presenting Sponsor *Professional Contract Services Inc. (PCSI)*.



# STATEMENTS OF FINANCIAL POSITION

Assets	2018	2017
Cash and Cash Equivalents	\$211,885	\$258,369
Promises to Give and Grants Receivable, Net	\$2,270	\$40,000
Programs Services Receivable	\$89,583	\$97,544
Investments	-	-
Property, Equipment and Other, Net	\$4,571,431	\$4,829,292
<b>TOTAL ASSETS</b>	<b>\$4,908,096</b>	<b>\$5,265,311</b>
Liabilities	2018	2017
Accounts Payable and Other Accrued Expenses	\$115,107	\$114,307
Accrued Vacation	\$35,467	\$39,507
Notes Payable	\$689,496	\$737,746
<b>TOTAL LIABILITIES</b>	<b>\$840,070</b>	<b>\$891,560</b>
Net Assets	2018	2017
Unrestricted	\$4,053,979	\$4,350,144
Temporarily Restricted	\$14,047	\$23,607
Permanently Restricted	-	-
<b>Total Net Assets</b>	<b>\$4,068,026</b>	<b>\$4,373,751</b>
<b>TOTAL LIABILITIES AND ASSETS</b>	<b>\$4,908,096</b>	<b>\$5,265,311</b>

Audited Financial Highlights are from FY 2018 and FY 2017.



# COMBINED STATEMENTS OF ACTIVITIES AT YEAR END

Unrestricted Net Assets	2018	2017
Contributions	\$191,030	\$340,698
Donated Goods and Services	\$117,403	\$55,376
Program Revenue	\$2,268,508	\$2,185,147
Special Events	\$271,263	\$173,283
Investment Income	-	-
Rental and Other Income	\$117,706	\$108,682
Net Assets Released from Restrictions	\$28,182	\$45,060
<b>TOTAL UNRESTRICTED SUPPORT &amp; OTHER REVENUE</b>	<b>\$2,952,580</b>	<b>\$2,879,346</b>
Expenses	2018	2017
Program Services	\$2,804,603	\$2,802,117
Management and General	\$336,170	\$265,783
Fundraising	\$131,579	\$198,409
<b>TOTAL EXPENSES</b>	<b>\$3,272,352</b>	<b>\$3,266,309</b>
<i>Change in Unrestricted Net Assets</i>	<i>(\$319,772)</i>	<i>(\$386,963)</i>
Temporarily Restricted Net Assets	2018	2017
Contributions	\$42,229	\$68,667
Net Assets Released from Restrictions	(\$28,182)	(\$45,060)
<i>Change in Temporarily Restricted Net Assets</i>	<i>\$14,047</i>	<i>\$23,607</i>
<b>CHANGE IN NET ASSETS</b>	<b>(\$305,725)</b>	<b>(\$363,356)</b>

# INDIVIDUAL DONOR RECOGNITION

Weston Adams	Jamie Boknecht	Pamela Castello	Julie (Judy) Derham
David Adams & Martha Adams - Heard	Fred Rick Bondurant	Catholic Union of Texas, The KJT	Christa Deville
Jocelyn Aguillon	Nicky Booth	Margaret Caylor	Tina Dickerson
Charles & April Akers	Becky Boots	Isabella Ceplecha	Casey & Matt Dickerson
Giovanna Alanis Vega	Elizabeth Borkland	Samantha Cervantes	Rebecca Dietrick
Guadalupe Alayon	Robert Boswell	Elizabeth Chamberlain	Gail Diggs
Jennifer Alessandra	Martine Bourdeau	Jimmy Chavarria	Carroll Diggs
Robert & Ann Allen	Michelle Bourdon	Sadaf Chinoy	Ken & JoAnn Diller
James Alworth	Greg Bowden	Kenneth & Harriett Choffel	Warren & Carol Dold
Mark Amalfitano	Janet Bowen	George & Debbie Christianson	David & Susan Dolling
April Natalie Amberson	Bill & Mary Boyd	Cynthia Clark	C. Ronald Dorchester
Amplify Credit Union	Frank & Elizabeth Boyle	Shelby Clark	Beth & Jon Douthit
Gaylord & Sue Anderson	Francis & Ellen Jane Bradley	Blue & Robyn Clark	Kim Dowdy
Gary Anderson	Staci Brailas	Kelly Clarke	William & Carole Downes
Patricia Andrews	Melinda Brasher	John & Vicki Clarke	Roland Dozier III
Kendall Antosh	Jack & Marian Breen	Constance Clarke	Sandy & Cheryl Dozier
Edgar Arellano	Brien Water Wells	Frederick & Joan Clarke	Kristen Duffy
Colleen Asaro	James Bright	Thomas & Vonnie Clement	William & Sherry Dunaway
Jules Assata	David & Gwen Brooks	Deborah Clendennen	Sandra Dworaczyk
Claire Ayendi	Heidi Brooks	Debra Cobb	James & Emma Eaton
Regina Bagwell	Davidson Brooks	Ruby & Doyle Coble	Jennie Edwards
Sandy Baker	Brotherhood of St. Andrew	Peggy Cody	Jack & Trina Edwards
Fred Baker	Don & Lyn Brown	Edward & Florence Colby	Woody & Sue Eichler
Stephen & Lori Balkum	Carolyn R.G. Chandler Brown	Elizabeth Collins	Elgin Evening Lions Club
Mercedes Banigan	Joanna Brown	Carol Collins	Elgin Medicine Shop
Freddie Banke	Jefferson Brown	Joanne Comer	Elgin VFW Post 6115
David Barksdale	Linda & David Bryant	James & Marsha Conner	Addison Elliott
Eli Barrientos	Annette Bumgard	Valerie Conner	Candace Elliott
Caitlyn Barrow	Don & Tamara Bunner	Gaynel Conner	Jo Ellis
Clarice Barry	Geri & Bob Burnett	Ann Connolly	Gail Engvall
Bastrop 1832 Farmers Market	Nikki Burnham	Terri Cooke	Bill Erickson
BazaarVoice	John & Martha Burns	Kathy Cornelius	Jimmie Eschberger
Jeanne Bazar	Alan Butler	Jim & Tara Crosby	Laura Escobedo
Erin Beaver	Monte Byrd	Michael & Beth Cross	Rosemary Estes
Demetria Bedford	Catherine Cabrera	Mary Lee Crouch	Ruth Estes
Cynthia J Beeman	John Caffey	Richard Crowley	Joan Ethridge
Theresa Beier	David Calloway	Caleb Cunningham	Debbie Farnum
Wayne Berger	Chris Champion	Michael & Deborah Currey	Judd Farris
Charles Beutnagel	Chris & Lauren Cannon	Sara Dare	Sam & Kevin Faust
Joanna Vaughn & Bjorg Holte	Claude Cannon	Davee Custom Homes	Kim Feeny
Dan & Michaela Black	Sandra Cantrell-Edwards	Madelon Davila	Fenske Sand & Gravel
John Blackwell	Julian Capps	James Davis	Buni Ferguson
Bill Blair	Teddy & Nancy Carley	Karena Dawson	Crystal Ferguson
Chris Blair	Ronald Carlisle	Verinda Dayton	Cortney Ferris
Robert & Meghan Blankenship	Sarah Carlisle	Megan & Brandon Decker	James Fields
Harriet Bloor-Bates	Mike & Karen Carr	Sandy Deel	Linda Fields
Christopher Blunt	Freth Carroll	Deborah DelRio	First National Bank - Elgin
Sue Boatman	Jeff & Gena Carter	Jennifer Demarest	Dan & Reba Fischer
Kelly Bock	Kim Casper	Alice Dendinger	Andrea Fisher
Bonnie Bohan	Steve & Jamie Casselman	Courtney Depan	Marcus Fleming



# INDIVIDUAL DONOR RECOGNITION CONT.

Olivia Flournoy	Garrett & Allison Hall	William Hoferer	Kids at the Crossroads, Inc.
John & Carrie Follett	Darrell & Donna Hall	Ray & Mary Ann Holbrook	Becky Kimberlin
Katie Fontenot	JB Hamilton	Ruth Holland	Robin King
Shiela Fontenot	Barry & Megan Hamilton	Andy & Morgan Holliday	Kiwanis Club of Northwest Austin
Judith Ford	Joesph Hamilton	Gary & Heidi Holliday	Dan Kleiner
Teena Forester	Shirley Hamilton	Doug & Jenny Holm	Klepac Greenhouses, Inc.
Frankie Fowler	Teresa Hammett	Amy Holmes	Gay & Ronald Klinger
Cassie & Travis Franke	David & Irma Hancock	Jared Holmes	Danny Knauth
Liz Franklin	Daniel Hannafin	John Holton	Knights of Columbus #3168
Mitzi Franklin	Anne Hannafin	Stephen Hopcraft	Knights of Columbus Council #5967
William & Karla Fredericks	Margaret A & Forrest D Hanson	Jacklyn Horn	Knights of Columbus Council #6358
Jason Free	George & Joan Hardy	Louis & JoAnn Hornung	Knights of Columbus Holy Family Council #9088
Suzanne Free	Lisa Hardy	Veronyca Horst	Knights of Columbus Santa Rosa Council #12522
Brian Freidell	George & Phyllis Harmeyer	Jerry & Judy Horton	Paula Knobloch
Donna Fritz	Bill & Laurel Harrell	James Houser	Jason Knott
Carroll & Jenny Fultz	Phil & Katie Harrell	Betty Howard	Barbara Kochanowski
G&A Partners	Jann & Peyton Harrell	Robbi Hull	Mary Beth Koechlin
Jacquie Gallagher	Donald Harris	Jo Hull	Matthew Kohl & Andrea Napier
Judy Gallier	Carol Harris	Carolyn Hulsey	Robert & Mary Kohls
Bruce Garlick	Nicole Harris	Meta Hunt	Catherine Susan Krals
Misty & Phillip Garwood	Janet Harris	Richard Hunt	Edward Krause
Cathy Gary	Amy Harris	Scott & Libby Huntington	Richard & Missy Kreisle-Brady
Ronald & Peggy Garza	Sterling Harrison	Margaret Hutchinson	Annette Kuder
Jena & Wesley Gass	William Hart	Wendy Hutchinson	Paul & Barbara Kurylo
Bryan Gaston	Dave & Jo Ellen Hart	Michael & Marcie Jarratt	Cynthia L Cox
Barbara & Marvin Gattis	James & Cheryl Hartung	Anthony & Shirley Jasek	Ladies Auxiliary Oldham-Cummings VFW Post 6441
Deborah Gauntlett	Hartung Brothers, Inc.	William & Susan Jefferys	Donna Lamarche
Marion Gilbreath	Sandra Harzke	Catherine Jelle	Gary Lantz
Elizabeth Gildea	Jacob Hastings	Abigail Jimenez	Lacy Largent
Bettyann Gilmore	Sarah Hayes	Scott & Emily Johnson	Judi & Paul Laska
Mr. & Mrs. Glasscock	Paul & Rebecca Hayward	Dolores Johnson	Fanelle Laughlin
Barbara Gold	Bill & Paula Hayward	Euner Johnson	Mary League
Dominic Gonzales	Ginette Hazard	Kyle Johnson	Sherry & David LeBlanc
Andrew & Kariah Gonzales	Eldon & Jolene Heller	Dave & Malica Johnson	Jerome & Dona LeBlanc
Michael & Megan Gonzalez	Jean & Michael Helmick	Caroline Johnston	Denis Ledolley
Peggy Gordon	Betty & Henry Hemmeter	Alicia Jones	Lee County Ace Hardware
Bill & Lisa Gossett	John & Charlotte Henderson	Mitchell Jones	Robin Lefrance
Naia Graham	Marsha Henderson	Toni Jones Foster	Emily Legge
Lexy Graham	Jane Hensley	Daniel Jordan	Margaret Lehmann
Elsie Grahmann	Chris Hentges	Dave & Ann Jordan	Anne Leininger
Vanessa Gray	Tim & Molly Herbst	Michael Judice	Richard & Kathy Lenning
Lonnie & Marcia Green	Paul Hernandez	Dusty Kadlecek	Heidi Lersch
Laura Green	John Hester	Marianna Kane	Richard Levy
Charles & Rosemary Greener	Jerry & Linda Hicks	Kimberly Kann	Daniel Levy
Misty Grumbles	Holly Hildreth	Heather Kaspar	Crystal & Aaron Lewing
Gretchen Guilfoyle	Elena Hill	Robert Keefer	Jessica Leyendecker
James Gurno	Christi Hillin	Patrick Kendrick	Cristian Harmon & Jane Lindsey Lieneck
H&R Block	Jon & Suzanne Hilsabeck	Karen Kendrick Wamsley	Linda Littlefield
Nancy Hack	Jared Hodge	Joshua Kerr	Justin & Kristen Loehr
Scott Hairston	Robert & Pauline Hoehn	Leslie Key	Blifford & Terry Loehr

# INDIVIDUAL DONOR RECOGNITION CONT.

Douglas Loer	Sophia Mesches	Stephen Palmer	Bob & Jena Reading
Mike & Kimberly Looney	William Michalski Jr.	Shirley Parker	Rhonda Redden
Margaret Lotterhos-Smith	Andy Miers	Cooper Pavlock	Robert Reed
Sarah Lucero-Switzer	Milford Milks	Colette Pearce	Suzanne Reese
Robert & Janet Luiken	Amy & Alan Miller	Matthew & Sue Pelc	Rose Ann Reeser
Craig Lusk	D.R.C. & J.P. Miller	Sharon Peltzman	Barbara Reeser
Zane Lybrand	Reba Miller	Saul Pena	Kathleen Reiff
Cheryl Lyman	Lupe Molina	Sara D Perez	Natalia Renna
David & Marcia Lyngaas	Jill Monarch	Donald S. & Cathy Perschbacher	Bernice Revering
Kay Lyon	Lloyd & Carole Monroe	Beverly Peters	David Reynolds
Enidio & Mary Magel	Anna Maria Mooney	Linda Peters	Will & Heather Reynolds
Rebecca Majors	Lea Anne Moore	MJ Peterson	Joseph Richard
Elisa Maldonado-Holmertz	Bobby Morehead	Allan Peterson	Kathleen Richards
Mickey & Valerie Malone	Brenda J Moreland	Marty Petosky	Jody Richards
Timothy Manley	Kyle Moreland	Pfluger Realty	Kemper Richardson
Ken & Patti Margerison	Sarah & Doug Morgan	Karen Phillips	Frances Rickard
Margrit Co.	Dud Morris	Judith Phillips	Shannon Rivers
Lynda Marino	Lajeane Muegge	Clotilde Pichon & Patricio Santander	Roy & Sherri Rivers
Page Marlow	Rosemary Mullen	Barbara Pickett	Karen Roach
Stephanie Marquez	Tammy & Bill Mullican	Forest Pilant	Dr. Randy Robertson, DDS
Myra & Gerald Marsh	Finnie Mullins & James Roensch	Rana Pinney-Lopez	Nina Rodriguez-Rees
Carol Martin	Rick & Betsy Nalle	Charlotte Pisors	Dennis Rogers
Elaine Martin	Mildred Nance	David Plaisance	Nicholas Rojas
Glenn Martin	Kathleen Nash	Pleasant Retreat United Methodist Church	Lydia RomÃn
Mike Martinson	Ann Nash	Kevin Poe	Gregory Romanski
Misty May	National Financial Services LLC	Maureen Polivka	George Rosales Jr.
Julianne Mayfield	Valerie Navejas	Denton Pomahatch	Haley Rose
Dawn Mayfield	Aron Nelson	Dave & Traci Potter	Lisa Ross
Mitzi Mays	Sandra Ness	Joe, Linda & Ryan Potts	Glenda Ross
Levente McCrary	Keith Nevils	Jason Powell	Lucy Ross
Casey McCreary	New Sweden Evangelical Lutheran Church	Keena Powers	Ray & Mary Margaret Ross
Melissa McCreary	Bruce & Janet Newman	Alvin Price	Danna & Scott Rother
Ann McCrummen	Carlos Nieto	Kiersten Prochnow	John & Suanne Roueche
Julie McCurley	Amor & Michael Nolan	Professional Contract Services, Inc	Carol Rucker
McDade Watermelon Festival Association	Anita Norris	Caren Prothro	Jennifer Russell
John McFall	Paul Nowak	Kelly Puckett	Harriet Rutland
Daniel McGarvey	Dorothy Nowland	Julie Puentes	LaVerne Rydell
Andrea McGee	Nancy O'Neill	Joe Pustejovsky	Peggy Ryder
Greg McIntyre	Renee O'Dell	James Rabbitt	Larry & Katy Safarik
Mary Kathleen McKee	Chris Ojeda	Scott & Annette Ragan	Martha Sahs
Margaret McKinney	Corey Oliver	Tom Ragsdale	George & Ginny Saip
Mr. & Mrs. John McKnight	Daryl O'Neal	Brian Raines	Mark & Veronica Salazar
Jay & Bonnie McNemar	Phillip & Judy O'Neill	Briana Ramirez	Sam's Floor Designs
John McNicholas	Michael & Kimberly Orlando	Gene & Janice Rampy	Liz Sanders Moreno
Susan Mcumber	Isibhakhomen Oteze	Robert Randall	Josh Sands
Kathy & John Mecey	Aleisha Overstreet	Kerri Ranney	Terri Saraceno
Patrick Meehan	Lou Ann Page	Nick Rapoza	Robert Schier III
Adeline Melcher	Renee & Robert Page	Debbie Ratcliffe	David Schneider
Wayne & Linda Mendro	Palm Valley Lutheran Church	James & Janet Rathmann	Mary Schnuriger Scott
Joy Menyhert	Kenneth & Ann Palmer	Harriet Rea	Linda & David Scholes



# INDIVIDUAL DONOR RECOGNITION CONT.

Gerald & Melinda Schoppe	Carl Struby	Keith Walker
Amy Schreiber	Douglas Struby	Stuart Walsh
Tracy Schremp	Scott & Lauren Struby	Lauren Walther
Wesley & Kristin Schroeder	Kenn & Linda Stuckey	Teresa & Todd Walther
Joe & Bernice Schwertner	Martha Sullivan	Frederick Walz
John Scott	Carolyn D. Sullivan	Wampler Manufacturing LTD
Megan Scott	Stephanie Rita Sullivan	Don Wappler
Janelle Scott Imber	Super Digitizing	Cheryl Warring
Steve Seavall	Bell Susan	Denni Washburn
Barbara Seitz	Laura Lee Swarbrick	Steven Watkins
Robert & Karen Shaw	Jim Swartzentruber	James & Melanie Watkins
Janet & Bruce Shaw	Tyler Sypherd	Marcia Welser
Suellen Shea	Georgia Tabor	Bob & Kathy Welsh
Sherry-Dawn Sheffield	Eric Tam	Sheena Wendt
Shepherd of the Hills Christian Church	TAMU - Masters of Business Students	Jeffrey Wenske
Laurie Sherman	Kelly & Marty Tanner	Janet Wetzol
Judy Shewmake	Tarrytown Pharmacy	Carol Whalen
Jim Shoemaker	Taylor Family Chiropractic	Bill & Karen Whatley
Pat & Alice Short	Christi Tennison	Rodney & Pamela White
Mike & Tiffany Shreve	The Expedition School	Laura Whitekettle
Jane Sielken	The Optimist Club of Austin	Debbie Whitfill
Luke & Kirstin Simon	Rachel Thomas	Leon & Cecilia Whitley
Janice Simonton	John Thomason	Mack & Lola Whittaker
Barbara Sloan	Lois Torres	Art & Jennifer Wilkerson
Smart Corporation, Inc.	Angie Torres	Fr. John & Rita Williams
Cheri Smith	Megan Torres	Burney Bea Turner Wilson
D.H. & L.J. Smith	Chelsea & Alfred Torres	Mick & Michele Wilson
Robin Smith	Pilar Torres	Susan Wilson
Sally Smith	Joel Trammell & Cathy Fulton	Les & Sharla Winkler
Norma Smith	William Treacy	Chris Winter
Linsae Snider	Joe Trochta	Roberta & Robert Wissen
SolarWinds	Janet Troy	Sharon Wolfe
Genie Sorensen	TrueCar, Inc.	Winifred Wood
South Meadows Dental Arts	Eric Trunk	Stephanie Wood
Danny & Lori Spaulding	Tyler Tschirhart	Courtney Woodley
Spec's Family Partners, LTD.	Dennis & Mary Tucker	Cindy Work Abell
Brooke Spitzer	Mary Tunnell	Donna & David Wright
St. Paul Evangelical Lutheran Church	Chad Tywater	Anda Wynn
St. Peter Lutheran Church	Marcelo Urieta Bravo	John & Marilyn Young
St. Peter's Church of Coupland	John Van Houten	Robert Blane Zeiler
St. Thomas' Episcopal Church	Janis & David Vasquez	Marilyn Zimmerman
Chris Stahl	Librarylamp Vermillion	Robert & Janet Zink
Peter & Mercedes Stainken	Nathan Vidaurreta	Suzanne Zink
Jon & Dale Stasney	Alice Villanueva	Brad & Laura Zipoy
Myron Steves	Priscilla Villanueva	Kirk Zippe
Darla Stewart	April Villarreal	
Kimberly Stockenbojer	Ted & Sarah Vitek	
Todd & Linda Stone	Arthur Volkmann	
Eleanor & Jc Stromberger	Christina Waid	
Dave & Kathy Struby	Kenneth Waldt	

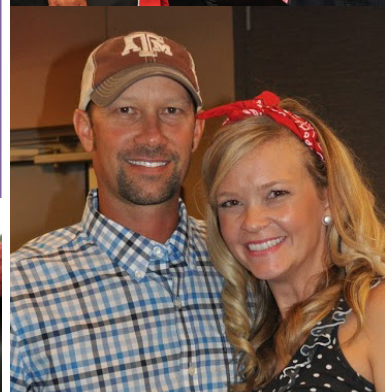



# DONOR RECOGNITION

## Voice for Choice Monthly Donors

Martha Adams	Leonel and Nancy Luna
Charles and April Akers	Julianne Mayfield
Don and Viki Allen	John and Leslie McGimsey
Nathan Bac	Dorothy Nowland
Katherine Bailey	Phillip and Judy O'Neill
Kimberly Biar	Charlotte Pisors
Frank and Elizabeth Boyle	Bob and Jena Reading
David Brooks	Rhonda Redden
Eric and Rachel Brynsvold	Jo Rettberg
JB and Janet Carpenter	Rachelle Reyna
Afton Cherry	Mike and Justine Russell
Ronald & Margaret Crump	Martha Sahs
Cheryl Daniel	Robert Schier III
Robert and Kathleen Fernandez	David Schneider
Cortney Ferris	Craig and Joanne Scott
Ed, Marilyn and Edward Finnegan	Genie Sorensen
Dan and Susan Foster	Ryan Texas Staveley
Glen and Pamela Foster	Greg and Jennie Stitt
Carroll and Jenny Fultz	Dave and Kathy Struby
Bill and Lisa Gossett	Catherine Taylor
Charles Greener	Colleen Tracy
Joesph Hamilton	Bryan and Carolyn Welch
Barry and Megan Hamilton	Bill and Cindy Woodhull
L.B. and Muffet Harden	
Rebecca Haskins	
Bill & Paula Hayward	
Nancy Innes	
Patrick Johnson	
Loynda Jones	
Natalie Knabach	
Gilbert and Pam Koss	
William Lankford	
Melanie & Fred Levin	
Douglas Loer	
Walter and Jennifer Long	



## Foundations

Arnold Foundation
Carl C. Anderson, Sr. and Marie Jo Anderson Charitable Foundation
Charles Schwab Foundation
Dehan Family Foundation
H-E-B Tournament of Champions Charitable Trust
Marjorie A. Neuhoﬀ Private Foundation, Inc.
McBride Conservation Fund Foundation
Simon and Louise Henderson Foundation





# VOLUNTEERS

Volunteers have played a significant role in creating the Down Home Ranch we know today. From the old shacks torn down, to the last nail in the newest home in the residential community, the sweat and hard work of each of our volunteers has allowed Down Home Ranch to thrive. Through your help, we are able to provide a place where people with disabilities live, learn and grow.

On behalf of the Board of Directors, staff and, most importantly, the Ranchers, thank you for entrusting us with your time. Our mission is to empower the lives of people with intellectual and developmental disabilities through Social, Educational, Residential and Vocational opportunities. Your hours spent volunteering help make these opportunities for empowerment a reality.

Each and every minute our volunteers spend at the Ranch changes the future for all people with disabilities.



993

Total Volunteers

\$104,809

Financial Impact

4,245

Total Volunteer Hours

## 34 VOLUNTEER GROUPS SERVED DOWN HOME RANCH IN 2018

- » ACC Student Leadership Program
- » ACC Riverbats
- » American Heritage Girls
- » Austin Community College
- » Austin High School AGS
- » Boy Scout Troops #2388 and #4277
- » Charles Schwab & Co.
- » Cub Scout Pack #471
- » Dell
- » Elgin Homeschool Group
- » Elgin I.S.D. ACE Program
- » First Convenience Bank
- » Goodyear Tire & Rubber Company
- » Great Hills Baptist Church
- » North Park Presbyterian Church
- » North Park Presbyterian Youth Group
- » NW Austin Kiwanis
- » Pi Kappa Phi Fraternity - Texas State University
- » Regina Caeli Academy
- » RRHOME Homeschool Group
- » RRHS Girls Soccer Team
- » Santa Cruz Catholic School NJHS
- » St. Patrick Youth Group
- » St. Stephens KJT Society #112
- » Sunnybrook Christian Church
- » TAMU Masters in Business Students
- » Texas A&M Forest Service
- » Thorndale Greenhouse Operations Class
- » Thorndale NJHS
- » Thrall Middle School
- » Trinity Episcopal School 7th Grade Class
- » TrueCar, Inc.
- » Young Men's Service League Vipers

*Thank You!*



20250 FM 619  
Elgin, TX 78621  
512-856-0128  
[www.DownHomeRanch.org](http://www.DownHomeRanch.org)

